

Existing

Previous Survey

31-24

RECEIVING No. 202502250016

**TAX LOT SEGREGATION**  
**PORTIONS OF THE SW 1 OF SEC. 15 AND SEC. 22 AND THE NW 1**  
**OF SEC. 23 OF T. 18 N., R. 17 E., W.M.,**  
**KITTITAS COUNTY, WASHINGTON.**

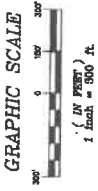

**LEGEND**

- SECTION CORNER COMMON TO FOUR SECTIONS.
- QUARTER CORNER COMMON TO TWO SECTIONS
- 1/8 CORNER
- CALCULATED QUARTER CORNER COMMON TO TWO SECTIONS
- SECTION LINE

INDEX LOCATION:  
 SEC. 15 T. 18N. R. 17E. W.M.

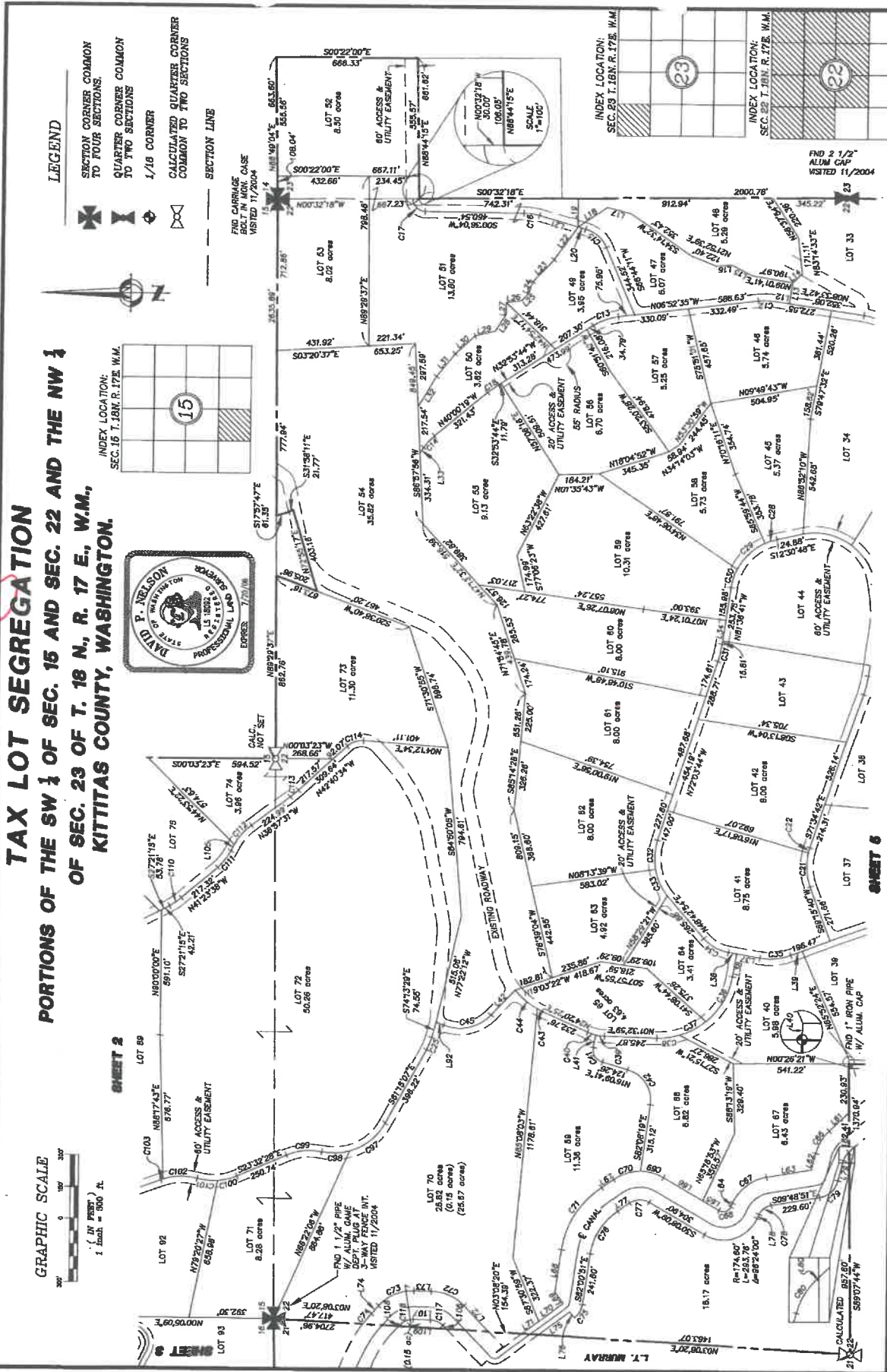
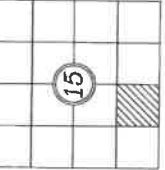

**TAX LOT SEGREGATION**  
 PREPARED FOR  
 ROW HUBBARD  
 PORTIONS OF SEC. 22 AND THE NW 1/4 OF SEC. 23,  
 TOWNSHIP 18 NORTH, RANGE 17 EAST, W.M.,  
 KITTITAS COUNTY

DRAWN BY DATE SCALE SHEET JOB NO.  
 T. ROLETTO 02/2005 1\"/>

**EASTSIDE CONSULTANTS, INC.**  
 ENGINEERS-SURVEYORS  
 214 PENNSYLVANIA AVE  
 BLUE BELT, WASHINGTON 98022  
 PHONE: (509) 744-7488  
 FAX: (509) 744-1378

**SURVEYOR'S CERTIFICATE**  
 This map correctly represents a survey made by me or under my direction in conformance with the requirements of the Survey Recording Act of the State of Washington.  
 I, DAVID P. NELSON, Surveyor's Name  
 Certificate No. 18092.....  
 RECORDED BY: REVALD V. PETTIT, Deputy County Auditor  
 Date of Recording: 25 day of Feb. 2005 at 10:23 AM  
 Book: 2, Page: 142 at page 142 of book 2